



شركة النسب الذهبية للمقاولات

GOLDEN RATIO CONTRACTING

Tel : +966 11 225 1162
Mob: +966 555 203 830

Kingdom of Saudi Arabia
P.O.BOX 28297 Riyadh 11437

www.grc-sa.com

C.R : 1010163699



Index:

- Overview about Golden Ratio .
- GRC Est. Profile
- Manpower Details /Management Team
- List of Equipment & Vehicles
- GRC Est. Bank Accounts
- Executed Projects
- Legal Documents



An Overview of the GRC est.

- **GRC FOR CONT** Our establishment work in three fields (civil works, interior architectural work , landscape work ,Electric medium voltage work)
- **GRC** has been operating in the Kingdom with great success since it was founded in 1994.
- During this period, **GRC** has succeeded in becoming a best in finishing and artistic decorative works. Our service not stop in construction work but to overstep design and execution of contemporary, classic and Islamic gypsum work, has established itself also as a leading force in several other fields of decoration, such as special wood works, painting, special marble stone works and landscaping including hard work, rock formations and many project in electrical medium voltage work



- We would like to point out that all our work bear always an unconditional guarantee against any defect of fabrication or installation.
- We would be most pleased to enumerate your firm among our future clients and would be happy to meet with you in order to discuss our possible cooperation.
- In the mean while, should you require any further information, offer among and/or quotation for possible project or projects at hand, please do not hesitate to contact us.
- Assuring of our best services at all times, us remains.

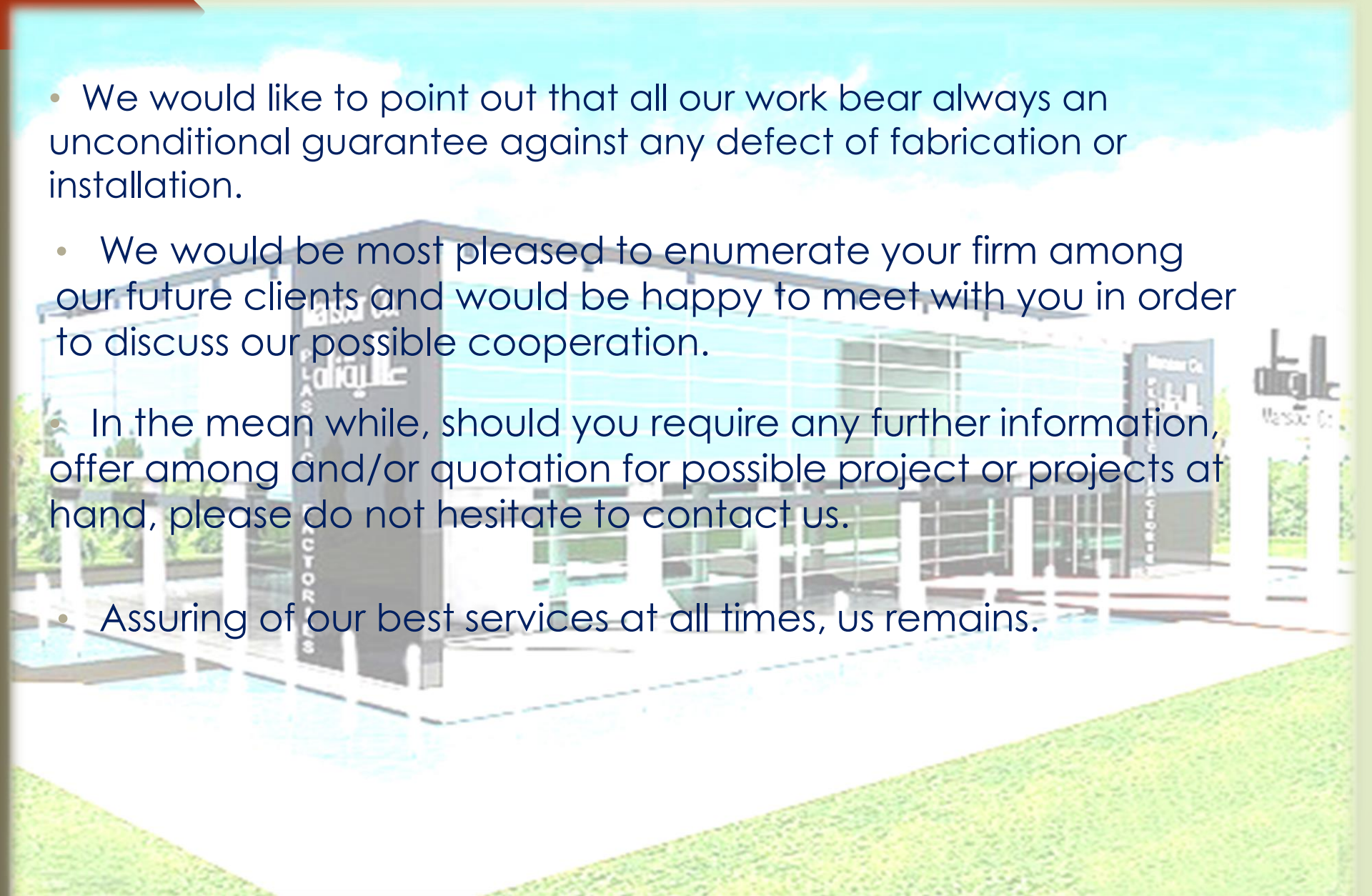



Our services cover:

Civil works

Architectural works and finishing

landscaping works

Medium voltage electrical works

HVAC works

low current works



Information about GRC company



- **Admin Address: King Abed Allah St. Al wahaa - Riyadh**
- **Year Established: 1994**
- **Telephone: +966 11 225 1162** • **Fax: +966 11 225 11 02**
- **P.O Box 28297 Riyadh 11437**
- **General Manage: Eng. Jafar Ibrahim**
- **Email: jafar@grc-sa.com**
- **Mobile: +966 555 203 830**
- **CR : 1010163699 Dated: 16/09/1436H**

Management Team & Manpower Details



s.n.	Name	Designation	Category	Experience
1	Muhiedeen Dawalibi	Chairman of Directors	Business Administration	32 Years
2	Jafar Ibrahim	General Manger	Architect	26 Years
3	Mohamed Al Sheikh	Executive Manager	Civil Engineer	19 Years
4	Eng.Ayman Ta'an	Medium Voltage Div. Manger	Electrical Engineer	31 Years
5	Abul Hamid Ayoub	Procurement Manger	Business Management	25 Years
6	Sameer Al Shamey	Finance Manger	Accounting	18 Years

Management Team & Manpower Details



S.n	Name	Designation	Category	Experience
7	Mohamed Abed Al shably	General Supervisor	Technical Institute	20 Years
8	Moumen Deeb Al Eissa	AC . Supervisor	Tech.Inst.	15 Years
9	Mohamed shabely	Supervisor		22 Years
10	Ziad Ahmad Al Zeer	Supervisor		10 Years
11	Saadalah Abdulqader Osmany	Supervisor		25 Years
12	Yaser Mahmoud Ibrahim	Supervisor		7 Years



List of Equipments & Vehicles

Description	QTY
Caravans , Prefabricated	2
Concrete mixer	2
Drum Compacters	6
Concrete Vibrators	6
Tiles polishing machine	9
Surveying device	2
Wooden & Steel propping	1000 m2
Varied Engineering Devices	11
Air Compressor (different pressures)	3
Various medium voltage cable pulling machines	15
Tools & Equipments for Concrete work and Electrical work	



Company Bank Accounts

Name of Bank	Branch	Account No	IBAN
SNB	Al-Morouj	SA 7310 0000 2615 5080 0001	10

Main Projects Executed References

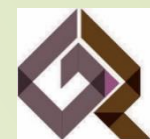

no	Owner	Project's name	Scope of work	Location	Area m2	Hand Over
1	ARCON Est.	IKEA (Parking project)	Landscape work	Riyadh	50000	2004
2	TECHNO Co.	IKEA Buildg	Civil work for electrical section	Riyadh	-	2004
3	SCECO	Cooling tower electricity station No.7 (GE Meelsa)	Concrete work new cooling tower, foundation and trench complete civil work	Riyadh	10000	2005
4	TECHNO Co.	Carrefour-Lee Mall	Civil Work	Riyadh	-	2005
5	TECHNO Co.	Carrefour-Granada Mall	Civil Work & Concrete Tanks	Riyadh	450	2005
6	ALZAHRAN Co.	College for girls	Steel Work & Shades	Riyadh	85	2006
7	ALZAHRAN Co.	Playground of Al-Kharj Air base	Landscape & Renovation work	Al Kharj	-	2006
8	Prince Husam bin bandar	Private Villa	Construction & finishing work	Araqa h	800	2007
9	ALZAMEL Group	Al-Zamil Compound	Skeleton ,Construction & Finishing Work	Riyadh	12000 0	2007



Main Projects Executed References

no	Owner	Project's name	Scope of work	Location	Area m2	Hand Over
10	SAUDI OGEAR	Royal Resort	Gypsum work	Thumamah	1200	2007
11	Rahwanjy Cards	Main Showroom	Decoration work	Riyadh	120	2005
12	Rahwanjy Cards	Main Showroom	Decoration work	Jeddah	200	2007
13	Alhazlol Est.	Main Showroom	Decoration work	Riyadh	280	2005
14	Alghazawi Dev	Joffre's Café Shop-Azizia mall	Decoration work	Riyadh	150	2006
15	Alghazawi Dev	Joffre's Café Shop-Vinicia mall	Decoration work	Riyadh	140	2007
16	Meem Saudi Est	Aramco Compound Villa	Construction work	Al-Khafji	6250	2007
17	Credit SWISS Bank	Main office in KSA	Decoration work	Riyadh	1200	2007
18	Al Rashed Mall	Al Rashed Mall	Tanks Concrete work	Al-Khubar	-	2006
19	SAFOLA Group	Panda 41- --Al thaqba	Renovation work	Al-Khubar	3320	2006

Main Projects Executed References



no	Owner	Project's name	Scope of work	Location	Area m2	Hand Over
20	United Trdg.est	Asrari School	Steel work (Hangar)	Riyadh	5500	2007
21	K.Faisal hospital	K.Faisal hospital	Asphalt & fence work	Riyadh	450	2006
22	Ministry of telecommunication	PKI -Physical concrete project	Construction & finishing work	Riyadh	480	2008
23	Security force hospital	Standby Generator hall	Civil & finishing work	Riyadh	200	2007
24	SAFOLA Group	Panda -al dahran	Renovation work	Al Dahran	2500	2007
25	SAFOLA Group	Panda- al malaz	Renovation work	Riyadh	2400	2008
26	PANDA 11	Panda 11	Renovation work	Riyadh	2550	2008
27	SAFOLA Group	Panda -Jubail	Fishing work	Jubail	3000	2006
28	General Security Building	Main Building	Maintenance work	Riyadh	-	2006
29	A.R.Al Hmaidy	Corsini Café -Hayat mall	Decoration work & furniture	Riyadh	180	2007



Main Projects Executed References

no	Owner	Project's name	Scope of work	Location	Area m2	Hand Over
30	A.R.Al Hmaidy	Corsini Café – Aqariyah mall	Decoration work & furniture	Riyadh	220	2007
31	A.R.Al Hmaidy	Corsini Café – Panorama mall	Decoration work & furniture	Riyadh	280	2009
32	TECHNO Co.	Rimal mall	Civil & Trench work	Riyadh	1200	2005
33	Al Ajlan.co	Al-Ajlan .Tower	Concrete & finishing work	Riyadh	25000	2008
34	Sociability insurance	Riyadh Care Hospital	Renovation & finishing work	Riyadh	2500	2007
35	Saudi Bejah	AL-Fanar Industrial Complex	Civil Work & fuel tank	Riyadh	1800	2008
36	SALCO Co.	Exit.9 Ring road	Civil Work & water tank	Riyadh	1260	2008
37	Riyadh municipality	Alnasriya Public Garden	Stone waterfall & landscape	Riyadh	6340	2008
38	TECHNO Co.	Al-Amer Tower project	Renovation & finishing work	Riyadh	-	2009



Main Projects Executed References

no	Owner	Project's name	Scope of work	Location	Area m2	Hand Over
39	Al-Rajhi Projects	ITCC -Lay down Area	Steel work - Concrete work (main stores ,Shades ...etc)	Riyadh	2500	2010
40	Saudi Mamco Construction	Medical Tower 5 floors -300 beds	Skeleton work	Arar	19500	2011
41	Al-Rajhi Projects	Tamkeen Tower	Mobilization work, Offices Mosque ,tower crane bases	Riyadh	-	2011
42	Body Master Clubs	8 Branches for Body Master in Riyadh	Concrete - Renovation & Finishing work	Riyadh	12000	2011-2012
43	Riyadh Palace Hotel 5 Stars	Expansion work (Mosque & administration offices)	Construction & handover key	Riyadh	-	2011-2012
44	A.R.Al Hmaidly	Versus Café - Panorama mall	Decoration work & furniture	Riyadh	250	2012
45	A.R.Al Hmaidly	Corsini Café - Hayfaa mall	Decoration work & furniture	Jeddah	300	2012
46	Naser Abdulkareem	Dolce CASA	Decoration work & furniture	Riyadh	proce sing	2012



Main Projects Executed References

no	Owner	Project's name	Scope of work	Location	Area m2	Hand Over
47	A.R.Al Hmaidy	Watch's show room	Decoration work & furniture	Riyadh	450	2012
48	Medical Grgas	Ferrcci show room	Decoration work & furniture	Riyadh	1000	2012
49	Al-Rajhi Projects	ITCC -Site Plan	Construction work for external Area	Riyadh	122000	2015
50	Modon Authority	Construction of admin building in sudair industrial and bussiness city	Construction and finishing for admin building (turn key).	Sudair-Riyadh	18,500	Oct 2016
51	Arabian Technical Contracting	Supply and install steel structure for panels advertisement factory .	Supply and install steel structure factory.	Sudair-Riyadh	10,000	Sep 2016
52	Saudi International Trading Company LTD	SITCO Office	Renovation -Construction Work for SITCO Office	Riyadh	360	2015



Main Projects Executed References

no	Owner	Project's name	Scope of work	Location	Area m2	Hand Over
47	Scientific Medical Equipment	Third Industrial City	Cold Stores System	Riyadh	1800	2013
48	Grgas Medical Company	Main Store -Hair Rod.	Cold Store System	Riyadh	1000	2014
49	Modon Authority	SASO SEC SUBSTATION SITE PROGRESS	Construction and finishing for SASO - Car lab	First Industrial City Riyadh	6500	2017
50	Kaden Investment	Main Sales Showroom	Decoration work & furniture	Airport Road	1000	2018
51	Modon Authority	Facilities rehabilitation of the first industrial city in Al Hasa	Construction and finishing work	Al hasa	250000	2021

Main Projects Executed References for medium voltage work



no	Owner	Project's name	Scope of work	Location	Area m2	Hand Over
52	Sakaka Solar Company	The solar power plant in Sakaka	Medium Voltage Cable Pulling And Extension	Skaka	650 Km	2021
53	King Abdulaziz Port in Dammam	Port infrastructure development	Medium Voltage Cable Pulling, Termination, Inspection and Testing	Dammam	50 KM	2017
54	Saudi Radio and Television authority	transformer station	Testing of cables and transformers (VLF)	Riyadh	**	2018
55	Al faisaliya tower	transformer station	Testing of cables and transformers (VLF)	Riyadh	**	2020
56	Grain Silos In King Abdulaziz Port in Dammam.	Facilities rehabilitation of the first industrial city in Al Hasa	Testing of cables and transformers (VLF)	Dammam	***	2021



Mr. Mohiedeen Dawalibi
Chairman of Directors

Eng. Jafar Ibrahim
General Manger

**Civil
Department**

**Financial
Dept.**

Procurement Dep.

**Medium
Voltage Dep**

**Eng.
Mohamed
al sheakh**

**sameer al
shammy**

**Abudl
hamid
Ayoub**

**Eng
.Ayman
Ta'an**

**Superviso
r**

Foreman

**Superviso
r**

Foreman

**Superviso
r**

Accouter

**Superviso
r**

Foreman



TURNKEY & FIT OUT WORK



Ministry of telecommunication – Digital Keys Bldg

Location: Riyadh, Al mursalat , Hand over date: 2007





Ministry of telecommunication – Digital Keys Bldg

Location: Riyadh– Ministry bldg, Completion date: 2007



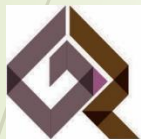

Panda Al-jubail

Location: Al-Jubail , Hand over date: 2006





COLD STORE SYSTEM





Body Master Club

Location: Riyadh , Date: 2011



Our Work In this project all site plane construction around 30,000 m2 as per fallow :

1-Excvtion & filling work for the site plane around 8000M3.

2- Ten Fuel Tanks & manholes

3- Irrigation landscape water tanks 250 m2

4- chilled water chambers 14 Rooms.

5- All stairs & Ramp

6-All planter for projects around 1200m3

7-Main fountain around 400M2

8-Linner fountain around 300 L.M

9-Elctrical Lighting Base.

10-Construction of concrete trenches for main power cables



**Al Rajhi Projects LLC
Telecom & Information Technology Center
Permanent Work**

Location : Riyadh –Al Takhasusi –Hand over Nov 2014

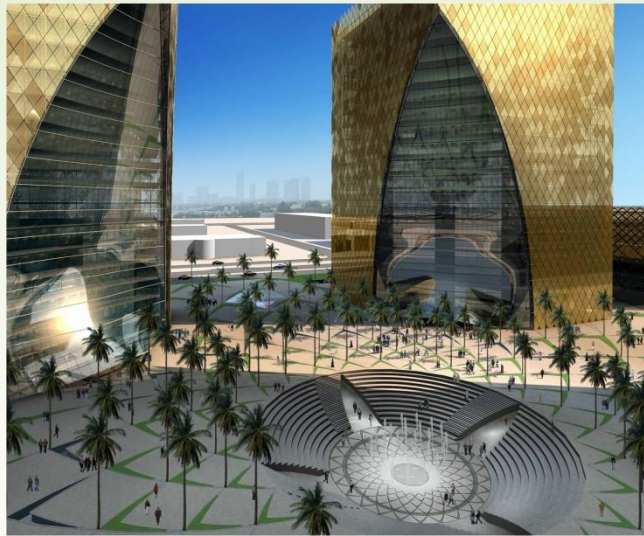

Al Rajhi Projects LLC
Telecom & Information Technology Center - Permanent Work
Location : Riyadh –Al Takhasusi –Hand over Nov 2014



Al Rajhi for Projects

ITCC Center

Temporary Work 2010



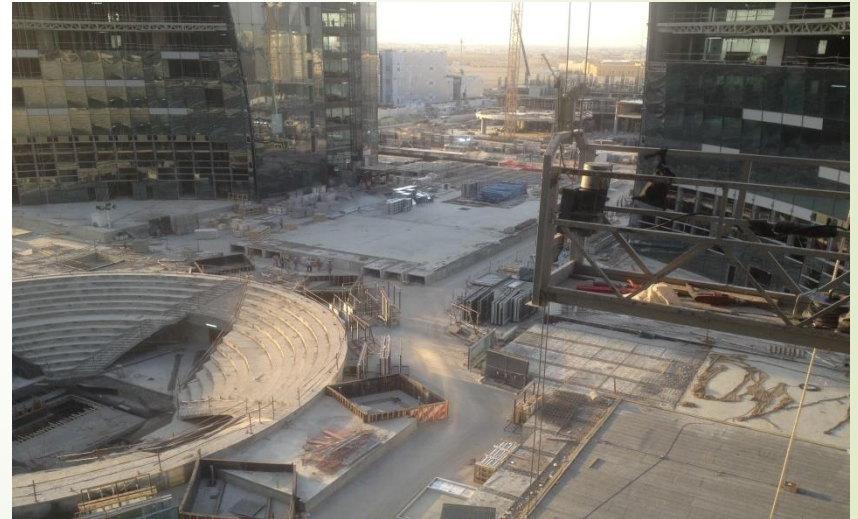

Al Rajhi Projects LLC
Telecom & Information Technology Center
Permanent Work
Location : Riyadh –Al Takhasusi –Hand over Nov 2014



Al Rajhi Projects LLC
Telecom & Information Technology Center
Permanent Work
Location : Riyadh –Al Takhasusi –Hand over Nov 2014



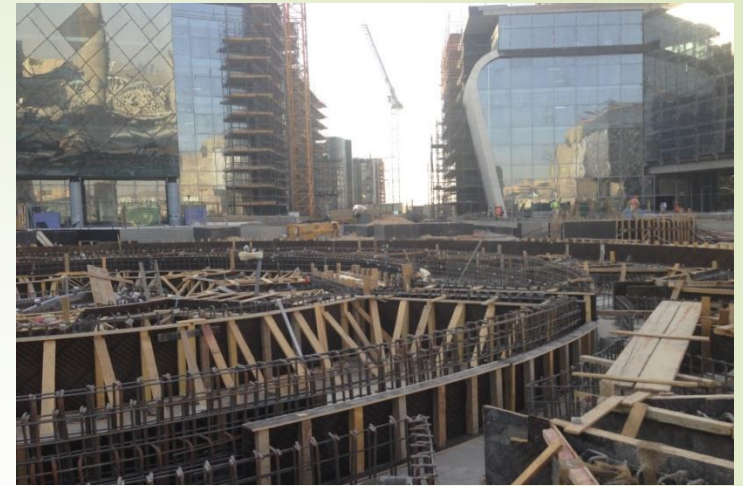

Al Rajhi Projects LLC
Telecom & Information Technology Center
Permanent Work
Location : Riyadh –Al Takhasusi –Hand over Nov 2015



Al Rajhi Projects LLC
Telecom & Information Technology Center
Permanent Work
Location : Riyadh –Al Takhasusi –Hand over Nov 2014



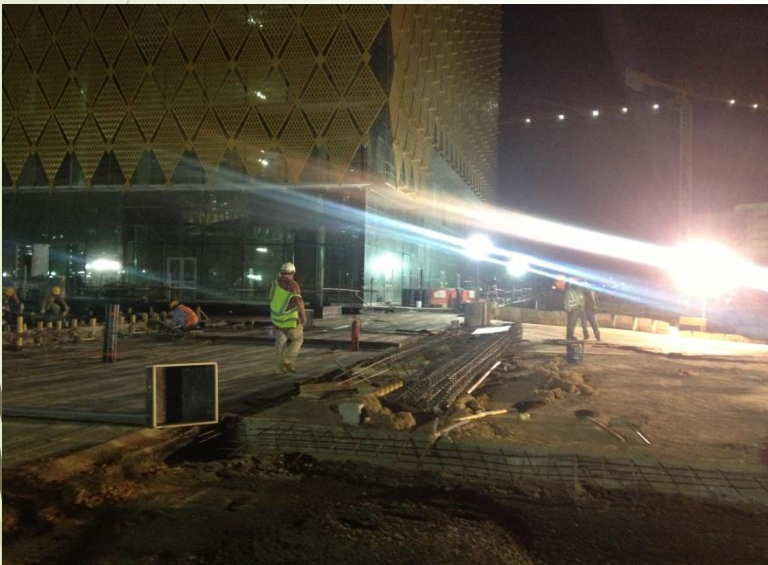
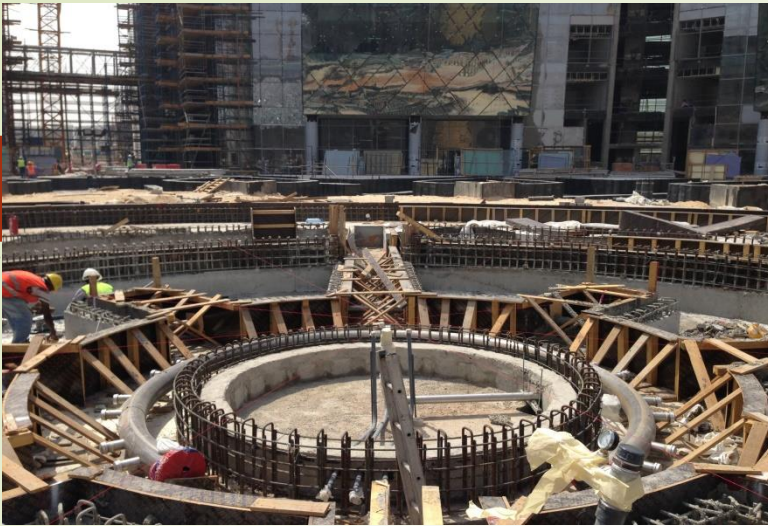

Al Rajhi Projects LLC
Telecom & Information Technology Center
Permanent Work
Location : Riyadh –Al Takhasusi –Hand over Nov 2014





SSEM

Location: Clarification of Zamzam Well in Makkah , Date: 2009

Study work



مبنى الإدارة

مشروع محطة تقية مياه البئر زمزما في مكة المكرمة



مشروع محطة تقية مياه البئر زمزما في مكة المكرمة

الموقع العام



مشروع محطة تقية مياه البئر زمزما في مكة المكرمة

الموقع العام



مشروع محطة تقية مياه البئر زمزما في مكة المكرمة

حالاته المعامل





Al Nasria Square yard

Location: Riyadh , Completion date: 2008





ARA'R MEDICAL TOWER

Location: Arar city , Area:19500 m2 , Date: 2011



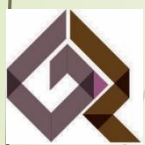

Al Zamil Family (Three villas)

Location: Riyadh, Al Thumamah , Hand over date: 2007





Al Ajlan Tower –Office Building

Location: Riyadh, Area: 25000m2, Hand over date: 2008





Standby Generator Hall Security force hospital project

Location: Riyadh-Completion date: 2007





AL ARABIA Factory For Advertisement Factory .
Location: Riyadh- Sudair, - Under Construction 2016





الهيئة السعودية للمدن الصناعية ومناطق التنمية
Saudi Industrial Property Authority

The Administrative Building



الهيئة السعودية للمدن الصناعية ومناطق التنمية
Saudi Industrial Property Authority

The Administrative Building

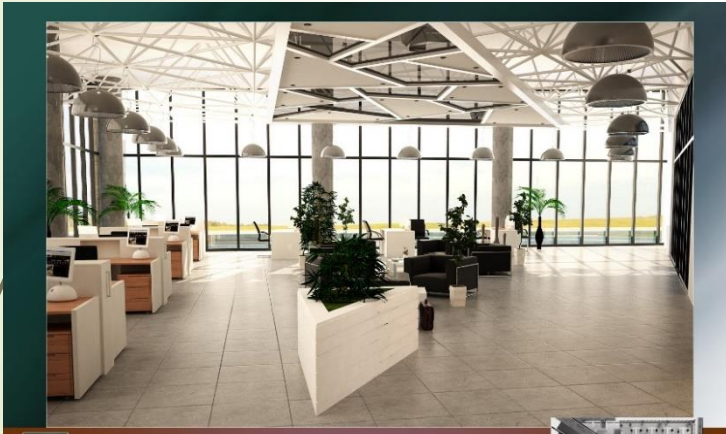

الهيئة السعودية للمدن الصناعية ومناطق التنمية
Saudi Industrial Property Authority

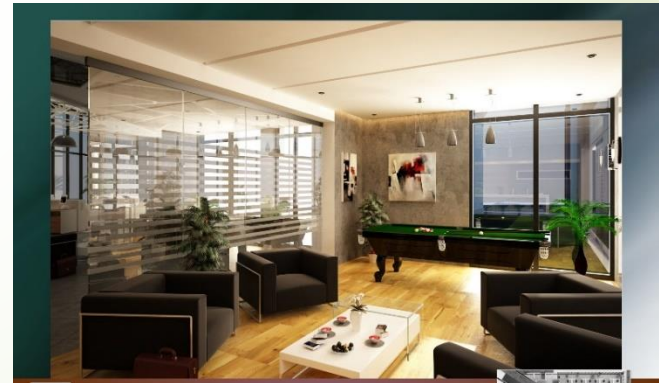

الهيئة السعودية للمدن الصناعية ومناطق التنمية
Saudi Industrial Property Authority



Construction of admin building (Modon Authority)

Location: Riyadh- Sudair, 2017





Construction of admin building (Modon Authority)

Location: Riyadh- Sudair, expected Completion date: 2017





Construction of admin building (Modon Authority)



Location: Riyadh- Sudair, expected Completion date: 2016





FACILITIES REHABILITATION OF THE FIRST INDUSTRIAL CITY IN AL-HAS



Location: AL-HASA - June 2019 - July 2021





FACILITIES REHABILITATION OF THE FIRST INDUSTRIAL CITY IN AL-HAS



Location: AL-HASA - June 2019 - July 2021

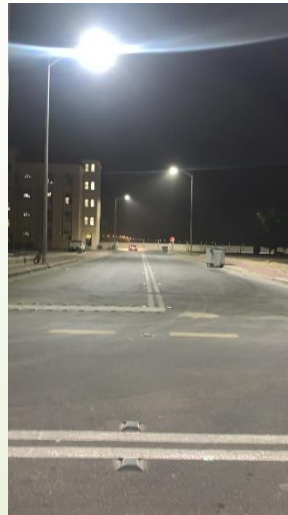



Decoration & Finishing Work



Dolce Casa Cafe

Location: Riradh Araqah , Date: under process





Sheikh Baddah Al-Faghem Palace

Location: Riyadh city , Area: 3500 m2 , Hand over date: 2009





Sheikh Yusuf Bin Saleh Al-Rajhi

Location: Riyadh Olaya, Area: 1500 m2 , Hand over date: 2009

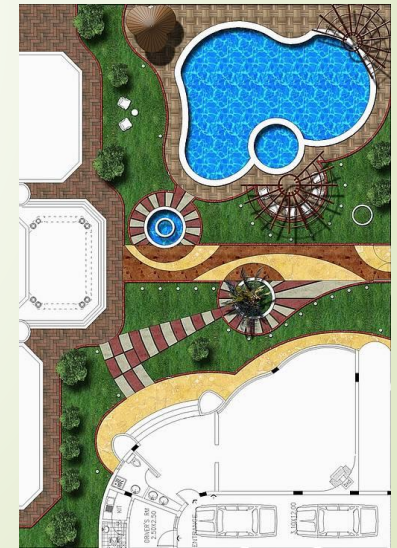

CREDIT SWISS BANK

Location: Riyadh K.Fahad raod, Area: 1150m2, Hand over date: 2007





Joffrey's Café – Azizia mall

Location: Riyadh- Azizia mall , Hand over date: 2006





Joffrey's Café – vinicia mall

Location: Riyadh– Vinicia mall , Hand over date: 2006

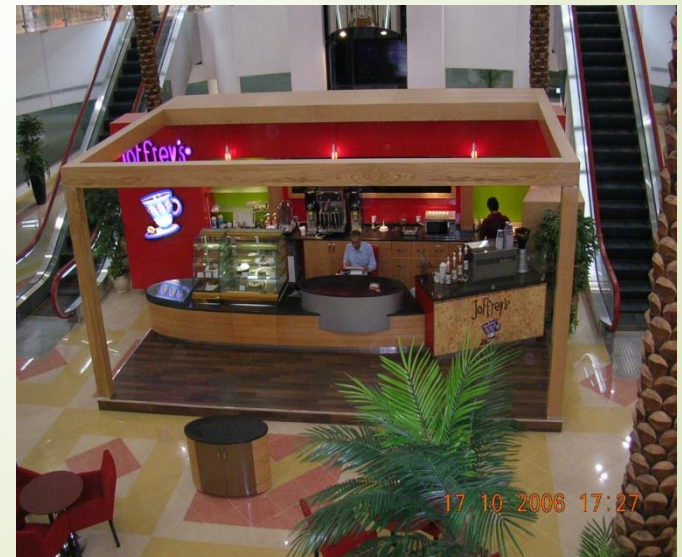



CORSINI Cafe

Location: Riyadh Panorama mall ,Hand over date: 2009





CORSINI café



CORSINI café



CORSINI Cafe

Location: Jeddah Hayfa mall ,Hand over date: under process



CORSINI café



CORSINI café



VERSUS Cafe

Location: Panorama mall- Riyadh city , Area: 250 m2 , H.O date: Processing



THE CAFFE



THE BAR



THE FAMILIES SEATS



THE BAR BACK PARTITION



Versus Cafe –

Location: Riyadh– –Al Nakheel Mall , Hand over date: 2014





CORSINI Cafe

Location: Riyadh Hayat mall ,Hand over date: 2008





Jofferey's Café

Location: Al-Ahsaa – Almousa mall , Hand over date: 2008





Ferrucci Show Room

Location: Riyadh- -Aloya Street-, Hand over date: 2013





Monument Show Room

Location: Riyadh- –Al remal Mall , Hand over date: 2013





Ministry of water & electricity offices

Location: Riyadh- Kingdom tower , Completion date: 2006





Rahwanji International Cards

Location: Jeddah , Area: 180 m2, Hand over date: 2007





Renovation -Construction Work for SITCO Office

Location: Riyadh- ,Completion date: 2015

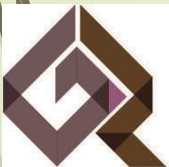

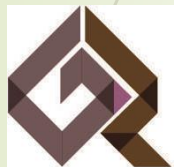

Decoration Work & Design (Kaden Investment)

Location: Riyadh- Airport Road date: 2018





Decoration Work & Design (Kaden Investment)



Location: Riyadh- Airport Road date: 2018



Main Projects Executed References for medium voltage work



no	Owner	Project's name	Scope of work	Location	Area m2	Hand Over
52	Sakaka Solar Company	The solar power plant in Sakaka	Medium Voltage Cable Pulling And Extension	Skaka	650 Km	2021
53	King Abdulaziz Port in Dammam	Port infrastructure development	Medium Voltage Cable Pulling, Termination, Inspection and Testing	Dammam	50 KM	2017
54	Saudi Radio and Television authority	transformer station	Testing of cables and transformers (VLF)	Riyadh	**	2018
55	Al faisaliya tower	transformer station	Testing of cables and transformers (VLF)	Riyadh	**	2020
56	Grain Silos In King Abdulaziz Port in Dammam.	Facilities rehabilitation of the first industrial city in Al Hasa	Testing of cables and transformers (VLF)	Dammam	***	2021



Electrical Medium Voltage work

The work carried out by the institution

- Cable pulling works of all kinds (high, medium and low voltage)
- Connection works (joint)
- Link tests
- The work of checking to determine the faults of the cables
- Installing stations
- Transformer test
- Maintenance of all kinds for distribution networks up to 33 kV
- Modulation and transmission of loads on medium voltage network
- Ground measurement



Construction of SASO building (Modon Authority)



Location: Riyadh– First Industrial City date: 2017



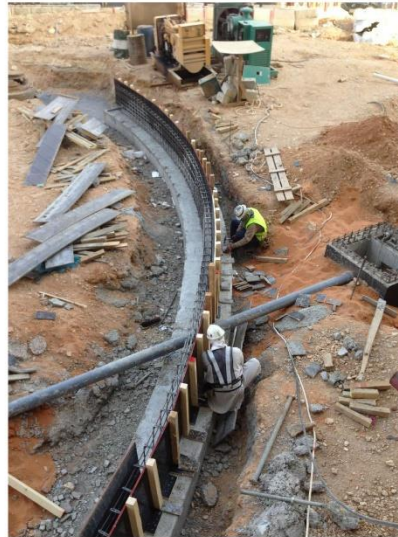
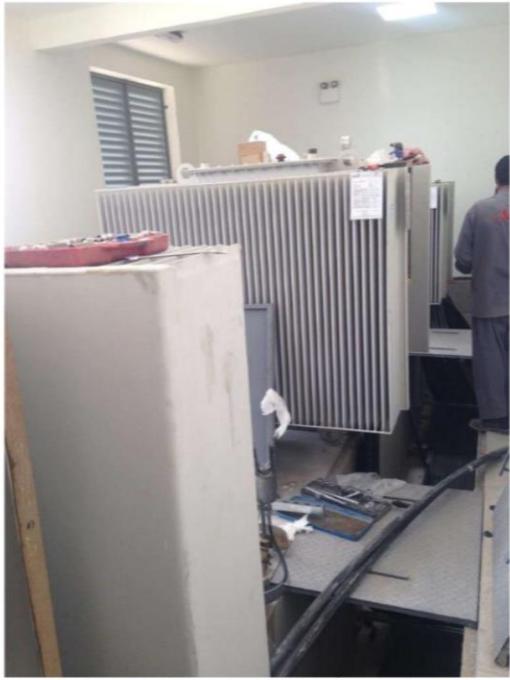

Construction of SASO building (Modon Authority)



Location: Riyadh- First Industrial City date: 2018-2017



Construction of electrical room and other facilities for water treatment plant

Location: Dammam 3rd industrial city - July 2019 - DEC 2019

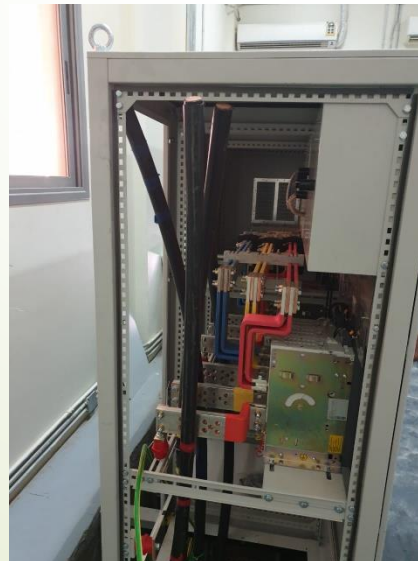



The solar power plant in Skaka

Location: Skaka city -April 2019 - March 2020





The solar power plant in Skaka

Location: Skaka city -April 2019 - March 2020





The solar power plant in Skaka

Location: Skaka city -April 2019 - March 2020



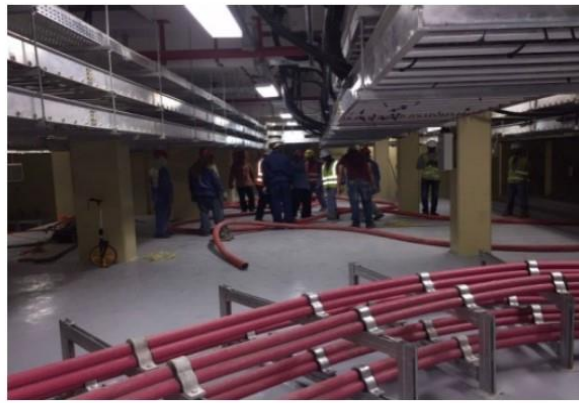

King Abdulaziz Port in Dammam
Location: Dammam -2014-2018



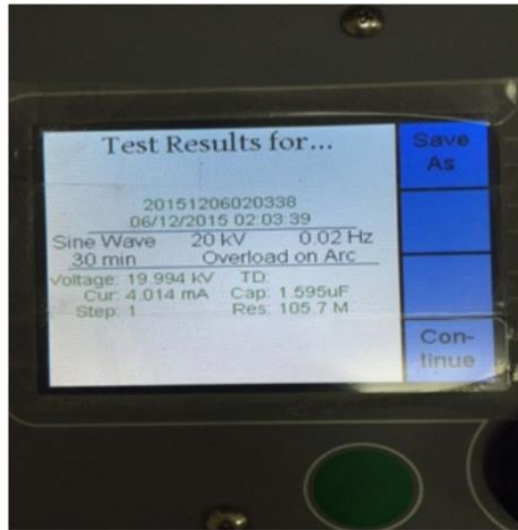

Various testing devices for medium voltage cables



HIGH VOLTAGE VLF HIPOUT INSTRUMENTS

VLF-34E 34 kV VLF Tester

Very Low Frequency AC Technology

VLF & DC Output • Sheath Testing • Cable Burning

The VLF-34E is a new generation VLF AC hipot that uses a solid state design with microprocessor controls. It meets the requirements of applicable world standards regarding cable testing up to 25kV class Maintenance testing. It is light, compact, rugged, and very portable. Its sine wave output is suitable for using optional external PD and TD detection equipment. Using a TD and PD option, the VLF-34E is all that is needed for nearly all cable testing up to 25kV class.

Specifications - Solid State Design

Input Voltage:	90 Vac = 265 Vac, 50 Hz/60Hz, 5A max.
HV Output:	0-34 kVac peak/0-24 kVac rms - Sinusoidal DC: +/- 34 kV Square wave: 34 kV Sheath Tester
Duty:	Continuous
Frequency:	0.1 Hz to 0.01 Hz
Load Rating:	0.5 µF @ 0.1 Hz @ 34 kV 1.0 µF @ 0.05 Hz @ 34 kV 5.0 µF @ 0.01 Hz @ 34 kV µF rating increases at lower voltages Ex: 0.77 µF @ 0.1 Hz @ 22 kV peak
Metering:	Voltage kV peak or RMS Current mA peak or RMS
Calculated:	Capacitance, Resistance, Flashover voltage, Time to Failure
Size/Weight:	19.7" x 12.0" x 18"; 45 lbs. 500mm x 305mm 458mm, 21 kg.
Case:	Hard "Pelican" type case with extendable handle and wheels
Lead Outputs:	HV lead: 20' RG8/U, Ground 20' #2
Fault:	Smart Fault Management or shutdown on Fault
Reports:	Test Records stored in non-volatile memory or via USB memory stick
PC Interface:	USB, XBees® wireless, RS-232/422
PC Software:	Remote Control & Test Reports

Optional Tan Delta and Partial Discharge diagnostic equipment available.

ISO 9001:2008



Easy to use controls. Programmable test sequences & manual control, USB port for downloading data and for unlimited test report capture, wireless computer interface to control and download optional Tan Delta diagnostics and for remote control operation via laptop.

Cable Standards met: IEEE 400.2-2013, IEEE 400-2001, IEEE 433-2008, IEC 60060-3, VDE DIN 0276-620/621, CENELEC HD 620/621

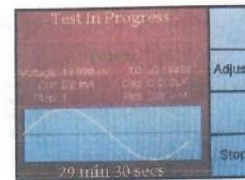

HIGH VOLTAGE, INC.

31 County Rt. 7A, Copake, NY 12516 • (518) 329-3275 • Fax: (518) 329-3271
E-Mail: sales@hvinc.com • Web: www.hvinc.com

High Voltage, Inc. designs and manufactures high voltage test equipment for utility and industrial applications. Also available are Very Low Frequency (VLF) high voltage AC test sets, oil dielectric test sets, AC and DC instrumented test sets, cable fault locators and other products.

Various testing devices for medium voltage cables



Site Test Report

Test Report NO. **CELL1R**

Customer:	Saudi Broadcasting Corporation	Contractor Name	Nesma
Description	Cable VLF Hi pot testing	Cable Locate FROM.	33 k.v s/s
Substation		TO	5.5 k.v s/s
Cable Size	1C/300 mm ²	Cable Rate	6 KV

1. VISUAL INSPECTION & MECHANICAL CHECK

DESCRIPTION	STATUES		
1 Physical inspection for damages/defectives. Check irregularities of outer jacket caused by non-uniform shield wire distribution	Yes		
2 Verify all cable connection as per drawing	Yes		
3 Check for proper cable support , clamping ,trays & blocking	Yes		
4 Verify shield ground as per design (single point , both ends, via voltage limiters, etc	Yes		
5 Check that phases are identified and color coded	Yes		

2. CONTINITY CHECK:

R - Phase: OK

Y - Phase: OK

B - Phase: OK

3. INSULATION RESISTANCE TEST: (5000VDC @ 1 Min)

Test	Before Hi Pot Test	After Hi Pot test	Remarks
Phase R- Ground	Unlimited		
Phase Y- Ground	Unlimited		
Phase B- Ground	Unlimited		
Phase R- Y			
Phase Y- B			
Phase B- R			

4. VLF AC HI-POT TEST:

Sr	Cable Rate	Cable Operation Voltage	Voltage Test	Cable Capacitance (µ F)	Select Test Frequency	Duration Time at test
1	6KV	5.5 KV (PH-PH)	6 KV	0.36 (µ F/KM)	0.1 Hz	15 min

TIME Minute	LEAKAGE CURRENT (mA)			REMARKS
05	0.357			
10	0.357			
15	0.357			

5. TEST INSTRUMENT DETAILS:-

	Test Equipment	Make	Type	Serial No	Calibration Due Date
1	VLF AC Hi Pot Tester	High Voltage	VLF 34E	1163	27-April-2017
2	Insulation Resistance Tester	Megger	MIT520/2	120401	04/12/2017

Test Carried out By Modern APP.	Nesma	Project Management
Sign		
Name	Eng. Emad Ramdan Al-Hinn	
Date	11/01/2018	





وزارة التجارة
Ministry of Commerce

رؤية
2030
المملكة العربية السعودية
KINGDOM OF SAUDI ARABIA

الرقم: ١٠١٠١٦٣٦٩٩

التاريخ: ١٤٢١/٠٩/١٧ هـ

شهادة تسجيل الشركة

الرقم الموحد للمنشأة: ٧٠٠٢٥٧٩٤٨٥ الاسم التجاري للشركة: شركة النسب الذهبي للمقاولات
نوعها: ذات مسؤولية محدودة جنسيتها: سعودي
مدة الشركة: ٩٩ سنة تبدأ من: ١٤٤٣/١٠/٠٨ هـ وتنتهي في: ١٥٤٥/١٠/٢٢ هـ
مركزها الرئيسي: ٢٣٢١، طريق الملك عبد الله بن عبد العزيز، حي الواحة، ٨٧١٤
ص ب: الرمز البريدي: ١٢٤٤٤ هاتف: ١١٠٠٠٠٠٠
النشاط: للاطلاع على بيانات الأنشطة الرجاء مسح الرمز التجاري
رأس المال: ٢٥٠٠٠ ريال سعودي
المديرون: ١ جعفر حيدر ابراهيم
٢
٣
٤
٥
٦
٧
٨
٩
١٠
١١
١٢
١٣
١٤
١٥
١٦
١٧
١٨

سلطات المدير/المديرون: حسب ما نص عليه عقد الشركة

يشهد مكتب السجل التجاري بمدينة: الرياض بأنه تم تسجيل الشركة المذكورة أعلاه بمدينة: الرياض
وتنتهي صلاحية الشهادة في: ١٤٤٤/١٠/٠٨ هـ بموجب الإيصال رقم: ٥٣٠١٩٦٨ وتاريخ: ١٤٤٢/١١/٠٣ هـ

مدير السجل التجاري للشركات: عبد المحسن بن ابراهيم الحماد

التوقيع:



To Verify the information of this certificate visit <http://v.mci.gov.sa> على صحة هذه الشهادة بالدخول على



تاريخ الترخيص : ١٤٣٩/٠٢/٢١ هـ
الرقم المميز : ٣٠٠٠٦٠٠٧٦٩



الجمهورية العربية السعودية
الهيئة العامة للزكاة والدخل
GENERAL AUTHORITY OF ZAKAT & TAX
(١٨٥)

شهادة
CERTIFICATE

شهادة تسجيل في ضريبة القيمة المضافة

VAT registration certificate

تشهد الهيئة العامة للزكاة والدخل بأن المكلف : مؤسسة النسب الذهبيه للمقاولات

مسجل في ضريبة القيمة المضافة بتاريخ : ١٤٣٩/٠٢/٢١ هـ، وتحصل الرقم الضريبي : ٣٠٠٠٦٠٠٧٦٩٠٠٠٠٣

عنوان المركز الرئيسي :

المدينة : الرياض الحي : الواحة

صندوق البريد : الرمز البريدي : ١٣٤٤٤

الهاتف : ٠٠٩٦٦٥٥٤٠٦٣٥٨

الهيئة العامة للزكاة والدخل



هذه الوثيقة مرسلة من النظام الآلي ولا تحتاج إلى توقيع



رقم الشهادة : ١٢-٤١٣٨١٨
التاريخ : ١٤٤٧-٥/١١ هـ
الرقم المميز : ٣٠٠٠٦٠٠٧٢٩



الهيئة العامة للزكاة والدخل
General Authority of Zakat & Tax

المملكة العربية السعودية
الهيئة العامة للزكاة والدخل
General Authority of Zakat & Tax

شهادة
CERTIFICATE

تشهد الهيئة العامة للزكاة والدخل بأن المكلف / مؤسسة النسب الذهبيه للمقاولات

سجل مدني رقم ١١-٢٧٣٨٣٧٢ وسجل تجاري رقم ١٠١٦٣٦٩٩ رخصة رقم ٣٨-١١٢

قدم إقراره عن الفترة المنتهية في ١٤٤٠/١٢/٢٩ هـ.

وقد منح هذه الشهادة لتمكينه من إنهاء جميع معاملاته بما في ذلك صرف مستحقاته

النهائية عن العقود.

يسري مفعول هذه الشهادة حتى تاريخ ١٤٤٢/٥/٢٩ هـ الموافق ٢٠٢٠/١٢/١٤ م.

(التاسع و العشرون من ربيع الثاني ألف و أربعمائة و اثنان و أربعون هجري)

الفروع (ع) في النموذج المرفق



الختم الرسمي

هذه الوثيقة مستخرجة من النظام الآلي ولا تحتاج إلى توقيع

لا يعتد بهذه الشهادة إلا بعد التحقق من موقع الهيئة www.gazt.gov.sa